

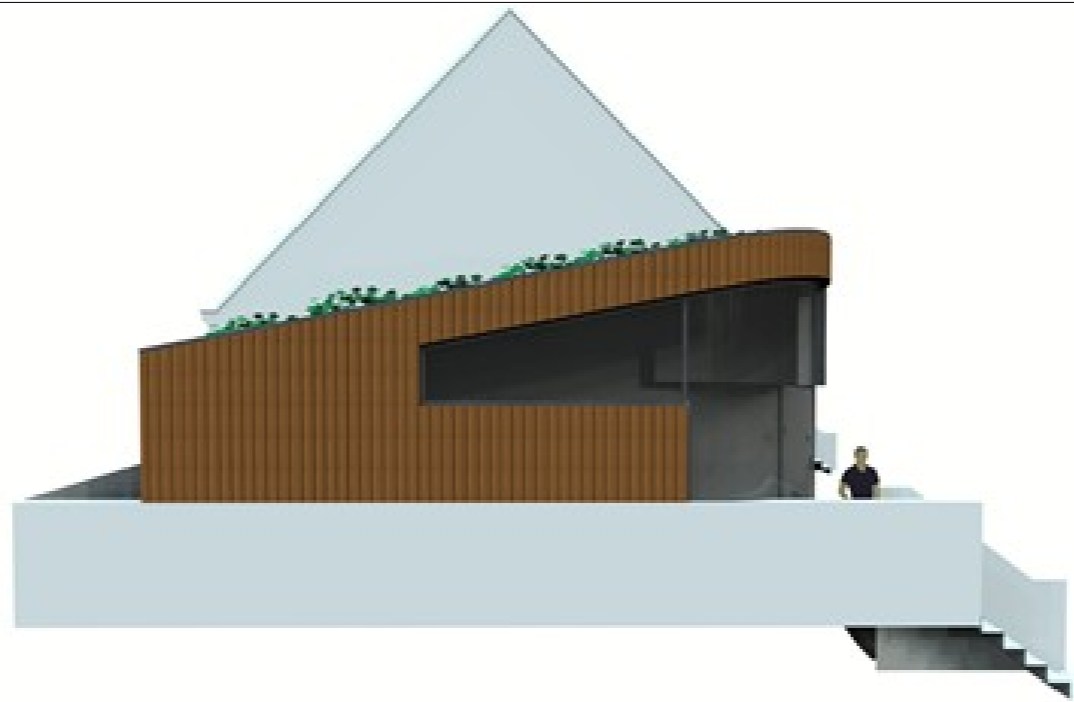

Front Elevation - as proposed



Side Elevation - as proposed



Rear Elevation - as proposed

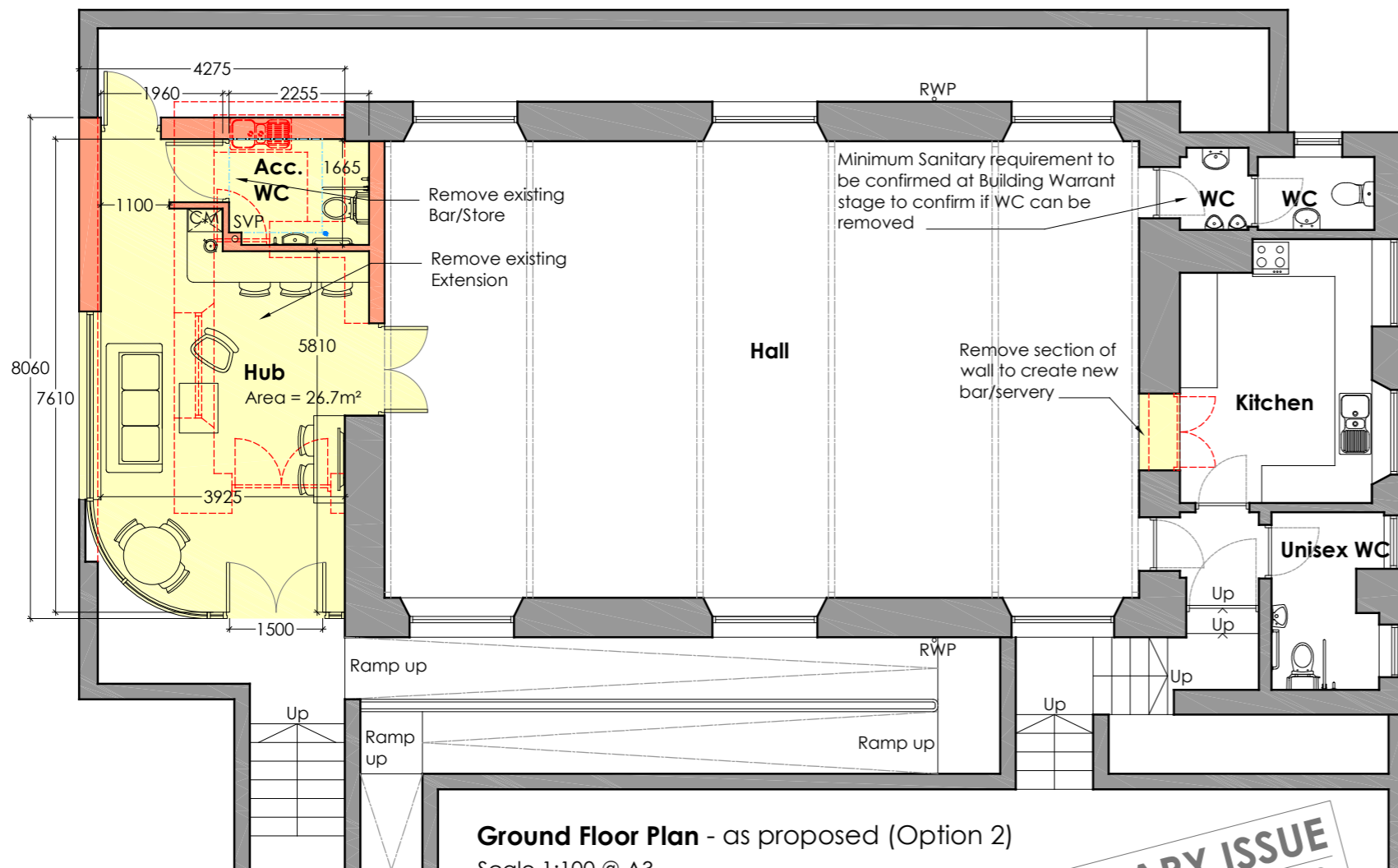

Ground Floor Plan - as proposed (Option 2)

Scale 1:100 @ A3

0 1m 2m 3m 4m 5m

PRELIMINARY ISSUE
WORK IN PROGRESS

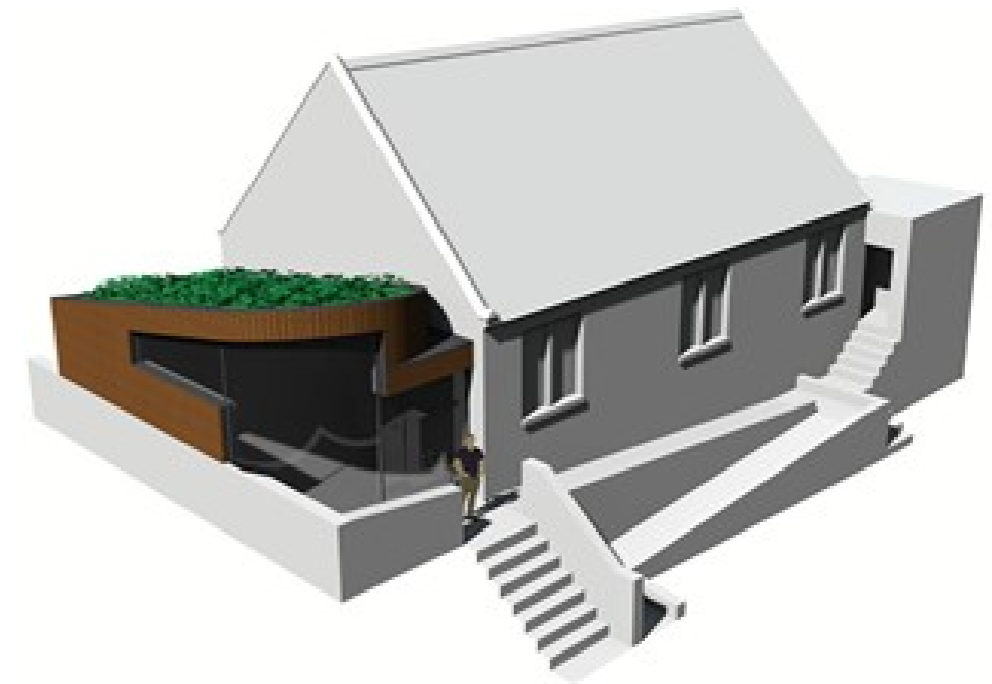

Isometric View

- EXISTING WALL
- PROPOSED WORKS
- NEW WALL
- REMOVALS

Do not scale from drawing.
All dimensions to be confirmed on site. This drawing is for the purpose of obtaining Local Authority Approval only, additional information may be required for construction purposes.

© Copyright of D2 Architectural Design Ltd.

d2 architectural design

9 Eskbank Road, Dalkeith, EH22 1HD
T. 0131 561 5114 E. mail@d2architecturaldesign.co.uk
W. www.d2architecturaldesign.co.uk

DESIGN

PROJECT

Proposed internal alterations at Longfermacus Town Hall, for Mrs Ettie Spencer

DRAWING

Plan, Elevations & Massing Model - as proposed

DATE	DRAWN SW	SCALE as shown @ A3
PROJECT 19033	DRAWING No. D02	REVISION A